

- NOTE :-
- 1) KTV OIL MILL Pvt Ltd ( RBD Palm Oliem, Crude palm Oil, Crude Sunflower Seed Oil, and Crude Soya Bean oil, Crude Palm Keranal Oil, )
  - 2) The Power Supply is Approximately 82.5 KVA
  - 3) The Man Power 20 Workers
  - 4) OSR LAND HANDED OVER TO CMDA  
DOCUMENT NO:6664/2019  
SUB-REGISTRATION DISTRICT  
OF THIRUVOTTIYUR

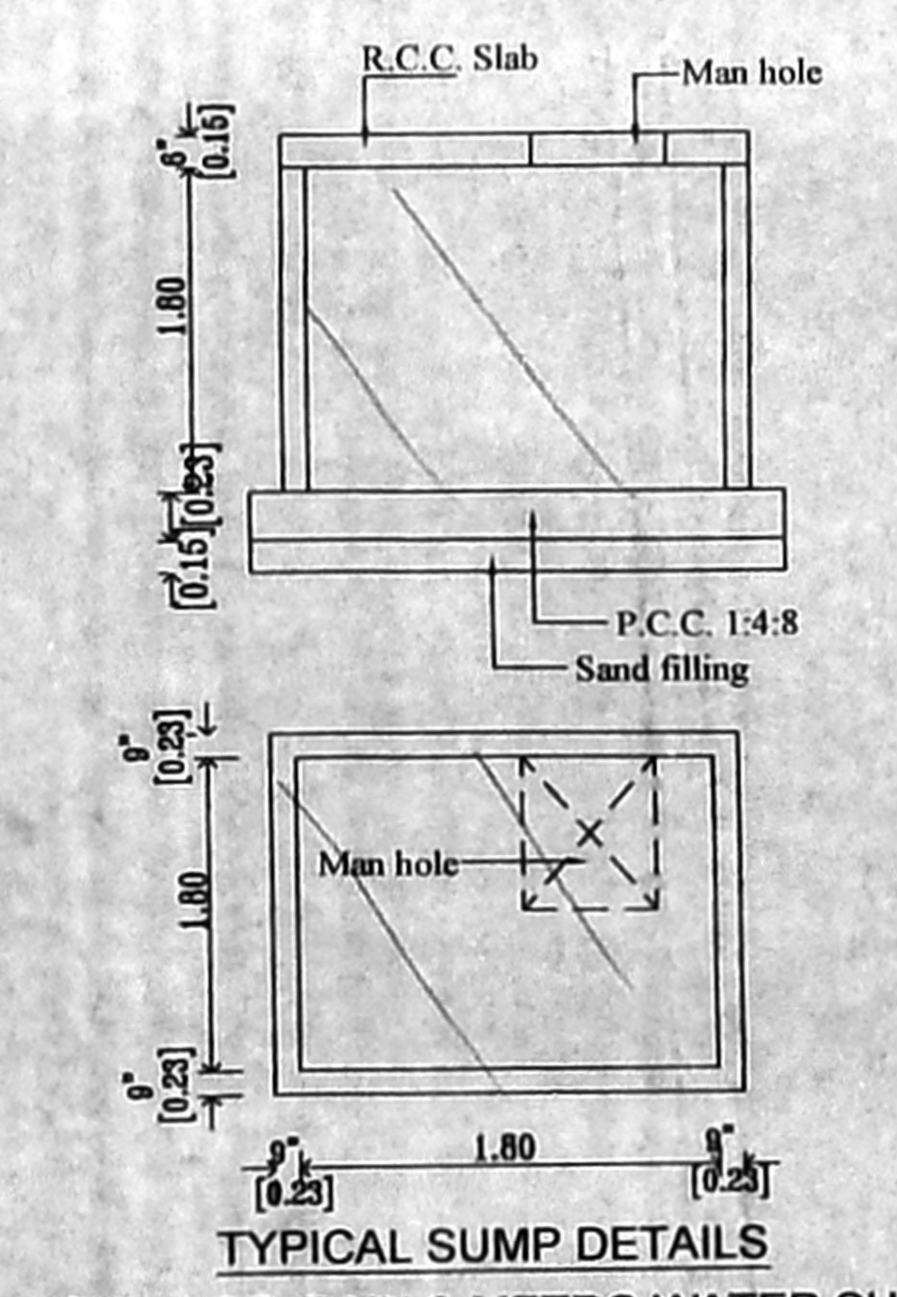
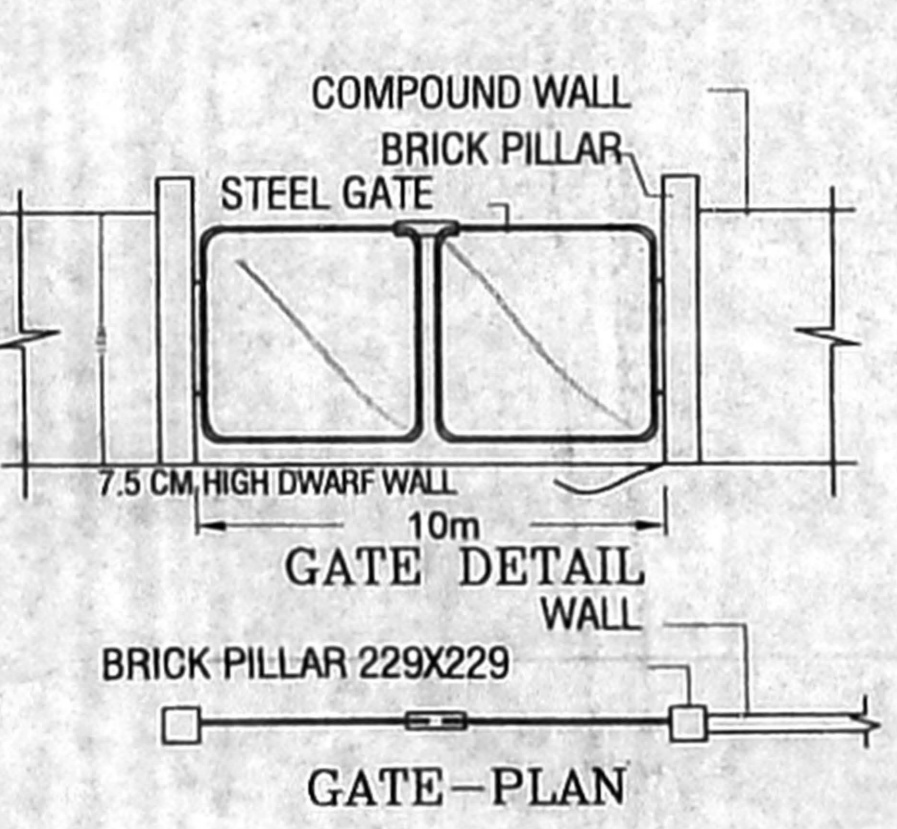
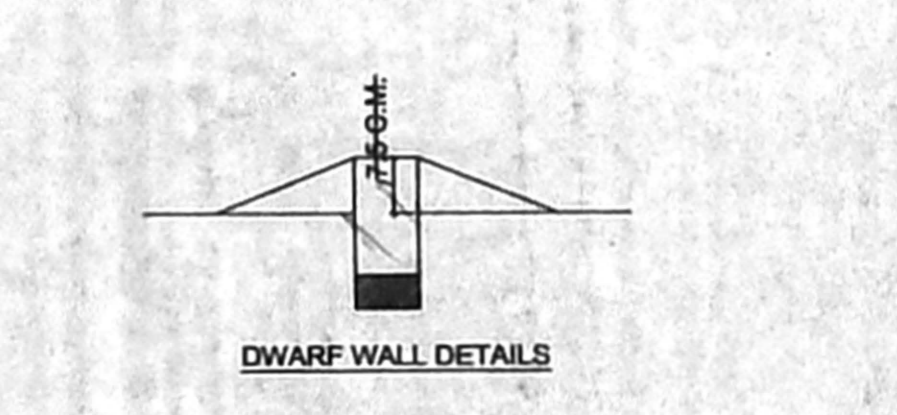
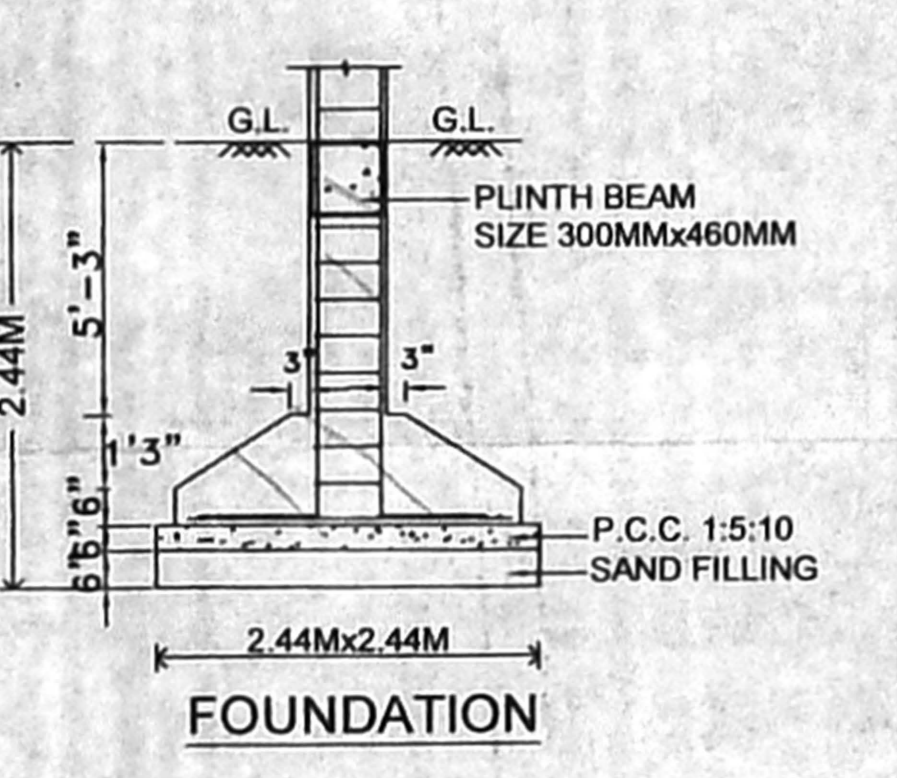
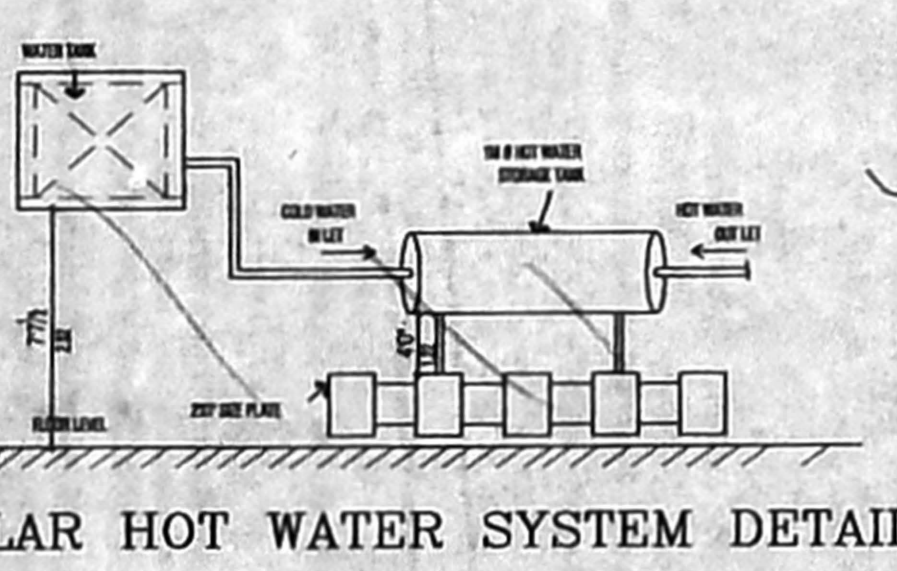
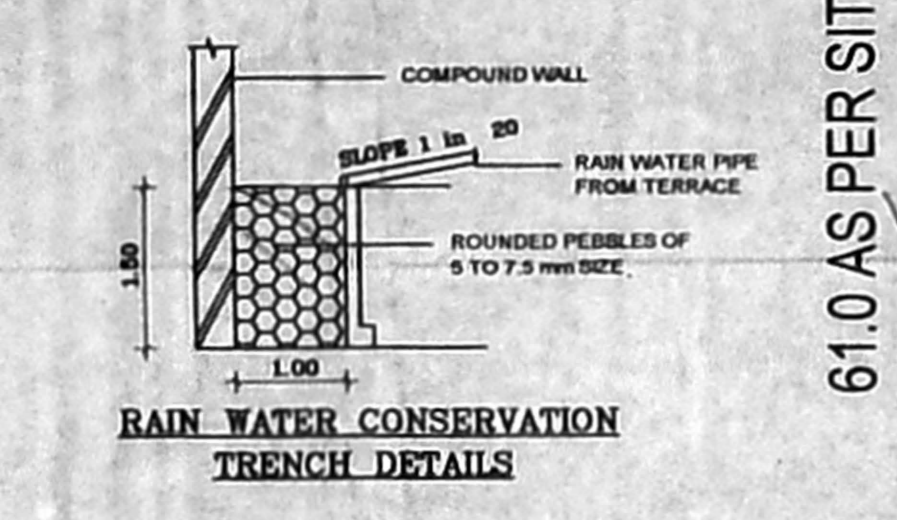

SPECIFICATION			
BRICK WORK	: C.M 1:6 FOR SUPER STRUCTURE		
PLASTERING	: C.M 1:3 FOR WALLS & 1:3 FOR CEILING		
CEMENT PAINT	: 2 COATS FOR WALLS & 1 EXTRA COAT FOR CEILING		
R.C.C.	: 1:2:4 FOR SLABS & ENTILES		
WOOD WORK	: ALL WOOD WORKS IN BEST QUALITY TIMBER		
WEATHERING	: BULLY LIME MORTAR OVER ROOF		
COURSE	: SLAB ONE LAYER OF COUNTRY TILES		
STEPS	: RISER 7", TREAD 10" & WIDTH 3"		
SCHEDULE OF JOINERY:-			
TYPE	DETAIL	SIZE	SIZE
MD	MAIN DOOR	3'6"x7'0"	1.06x2.13
D	DOOR	3'0"x7'0"	0.91x2.13
D1	DOOR	2'6"x7'0"	0.75x2.13
W	WINDOW	5'0"x4'6"	1.52x1.32
V	VENTILATOR	3'0"x2'0"	0.75x0.60
AREA STATEMENT			
PLOT AREA ( DOC )		17970.92	
PLOT AREA ( PATTA )		17903.00	
DESCRIPTION			
FSI AREA	M.SQ	N-FSI AREA	M.SQ
TANK 1 ( 18.28M Dia )	262.55	PUMP ROOM	211.28
TANK 2 ( 20M Dia )	314.29	LUMBER ROOM & GENSET	
TANK 3 ( 20M Dia )	314.29		
TANK 4 ( 19.3M Dia )	292.67	TOTAL	211.28
TANK 5 ( 18M Dia )	254.57		
TANK 6 ( 18M Dia )	254.57		
TANK 7 ( 16M Dia )	201.14		
TANK 8 ( 16M Dia )	201.14		
TANK 9 ( 13M Dia )	132.79		
TANK 10 ( 12M Dia )	113.15		
TANK 11 ( 12M Dia )	113.14		
TANK 12 ( 12M Dia )	113.14		
TANK 13 ( 12M Dia )	113.14		
BLOCK - 1 OFFICE GROUND FLOOR	132.00		
LOADING SHED	700.00		
BLOCK-2 STAIRCASE PORTION	15.20		
LORRY SHED	299.00		
TWO WHEELER/CYCLE PARKING SHED	360.00		
TOTAL	4186.78		
COLOUR INDEX			
EXISTING	[Symbol]		
PROPOSED	[Symbol]		
ROAD	[Symbol]		
SITE BOUNDARY	[Symbol]		
SCALE 1:200			

For KTV OIL MILLS PRIVATE LIMITED  
K. SURESH KUMAR, Director

SIGNATURE OF OWNER

K. SURESH KUMAR, Director  
Civil Engineer & Licensed Surveyor (Class II)  
Chennai, India  
P.O. No. 1, M. Nagar 2nd St, 11st Floor  
Chennai - 600 009  
Tel: 98410 8555 CH-4266 8886  
LICENSED SURVEYOR

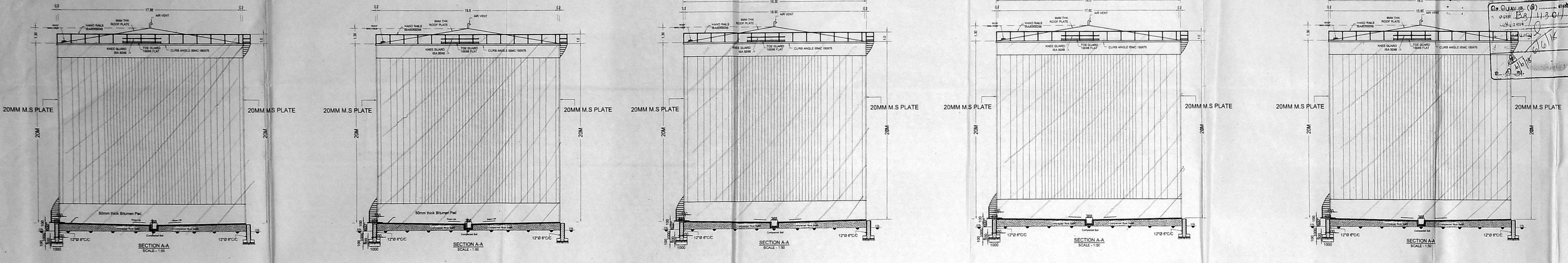

SECTION AT AA

SECTION AT AA

SECTION AT AA

SECTION AT AA

SECTION AT AA

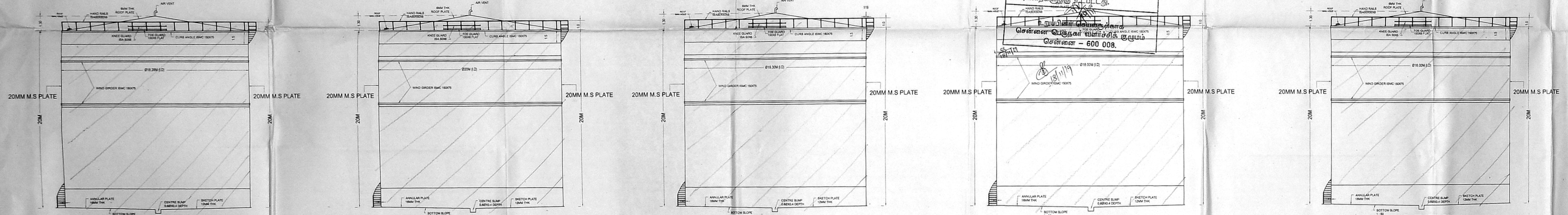

ELEVATION

ELEVATION

ELEVATION

ELEVATION

ELEVATION

OFFICE COPY  
 SECTION AT AA  
 திட்ட வரையல் அனுமதி எண்  
 C/112074/41-8/2/2019  
 ஒயர்லெசு கமியூனிகேஷன்  
 இலவசுவலைக் கட்ட எண் C2/1301/2017  
 நாள் 11.11.2019  
 வரையலைக் கட்டுப்பாட்டு  
 துறை - 600 008.

EDIBLE OIL STORAGE TANK CUM  
 AMENITIES BUILDING AT

OLD DOOR NO.57,  
 NEW DOOR NO:18/19, ENNORE -  
 EXPRESS ROAD, THIRUVOTRIYUR,  
 CHENNAI-19. OLD S.NO:193/1A1,  
 1A2,1B, T.S.No:26/1,  
 BLOCK NO:12, WARD-J, OF  
 THIRUVOTRIYUR VILLAGE

SPECIFICATION

- BRICK WORK : C.M 1:6 FOR SUPER STRUCTURE
- PLASTERING : C.M 1:5 FOR WALLS & 1:3 FOR CEILING
- CEMENT PAINT : 2 COATS FOR WALLS & 1 EXTRA COAT FOR CEILING
- R.C.C. : 1:2:4 FOR SLABS & LINTELS
- WOOD WORK : ALL WOOD WORKS IN BEST QUALITY TIMBER
- WEATHERING : BUJELLY LIME MORTAR OVER ROOF
- COURSE : SLAB ONE LAYER OF COUNTRY TILES
- STEPS : RISER 77, TREAD 10" & WIDTH 3'

SCHEDULE OF JOINERY:-

TYPE	DETAIL	SIZE	SIZE
MD	MAIN DOOR	3'6"x7'0"	1.06x2.13
D	DOOR	3'0"x7'0"	0.91x2.13
D1	DOOR	2'6"x7'0"	0.75x2.13
W	WINDOW	5'0"x4'6"	1.52x1.32
V	VENTILATOR	3'0"x2'0"	0.75x0.60

AREA STATEMENT	SQ.M
PLOT AREA (DOC)	17970.92
PLOT AREA (PATTA)	17903.00

COLOUR INDEX	
PROPOSED	
ROAD	
SITE BOUNDARY	

SCALE 1:150

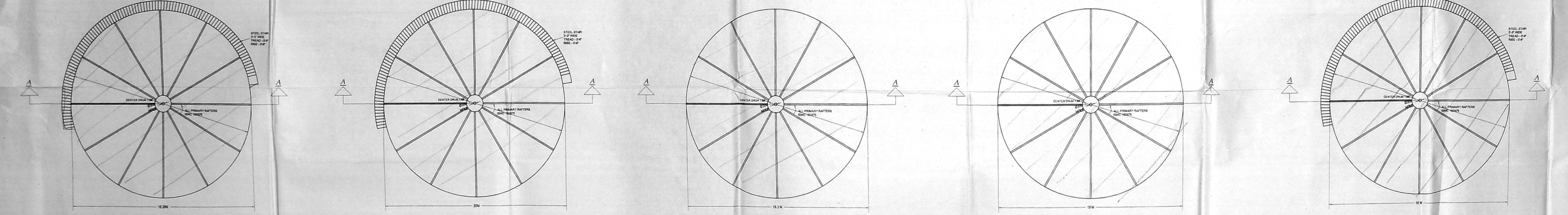

PLAN TANK 1

PLAN TANK 2 AND 3

PLAN TANK 4

PLAN TANK 5 AND 6

PLAN TANK 7 AND 8

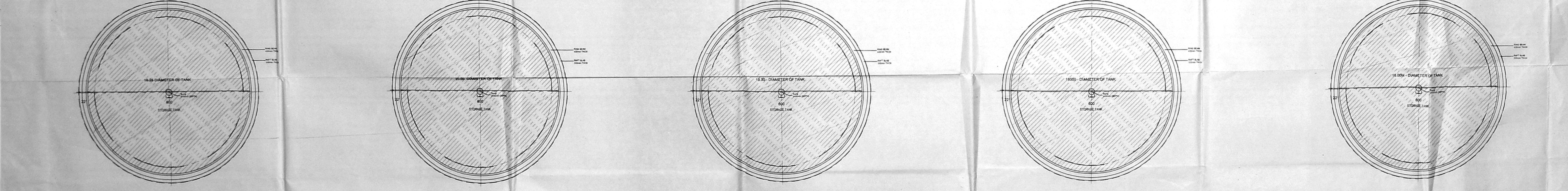

PLAN OF RING BEAM FOUNDATION

PLAN OF RING BEAM FOUNDATION

PLAN OF RING BEAM FOUNDATION

PLAN OF RING BEAM FOUNDATION

PLAN OF RING BEAM FOUNDATION

Per K.T.V. OIL MILLS PRIVATE LIMITED  
  
 Director

SIGNATURE OF OWNER

K. SURESH KUMAR  
 Civil Engineer & Licensed Surveyor (Class)  
 Corporation of Chennai, Reg. No. 1111 /  
 Plot No. 3, R.R. Nagar, 2nd St. 1st Floor  
 Poompuhar Nagar, 1st Main Road,  
 Kotturam, Chennai - 600 099.  
 Call: 98410 88565, CH: 4296 5883

LICENSED SURVEYOR

PLAN SHOWING THE EXISTING EDIBLE OIL STORAGE TANK CUM AMENITIES BUILDING AT OLD DOOR NO:57, NEW DOOR NO:18/19, ENNORE-EXPRESS ROAD, THIRUVOTRIYUR, CHENNAI - 19.

OLD S.NO:193/1A1,1A2,1B T.S.NO:26/1, BLOCK NO:12, WARD-J, OF THIRUVOTRIYUR VILLAGE.

பெ.பெ.வகு. (பி) எண்: 111  
 எண்: 25.06.2017  
 க.சி.அ. ச.சி.அ.

OFFICE COPY  
 திட்ட வரையிட அனுமதி எண்: C/12094/41-6/2/2017  
 ஒயர்லாக் கட்டிடம் இவ்வழுவகைக் கட்டிட எண்: C2/11301/2017 நான்: 20.11.2017...ல் குறிப்பிடப்பட்டுள்ள வரையறைகளுக்கு உட்பட்டது.  
 உறுப்பினர் செயலாக்ககாரர் சென்னை பெருநகர் வளர்ச்சிக் குழுமம் சென்னை - 600 008.

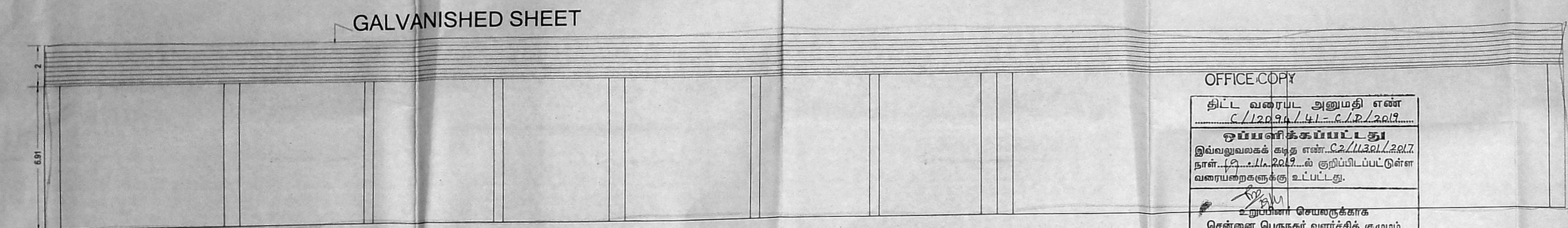

ELEVATION - PARKING SHED

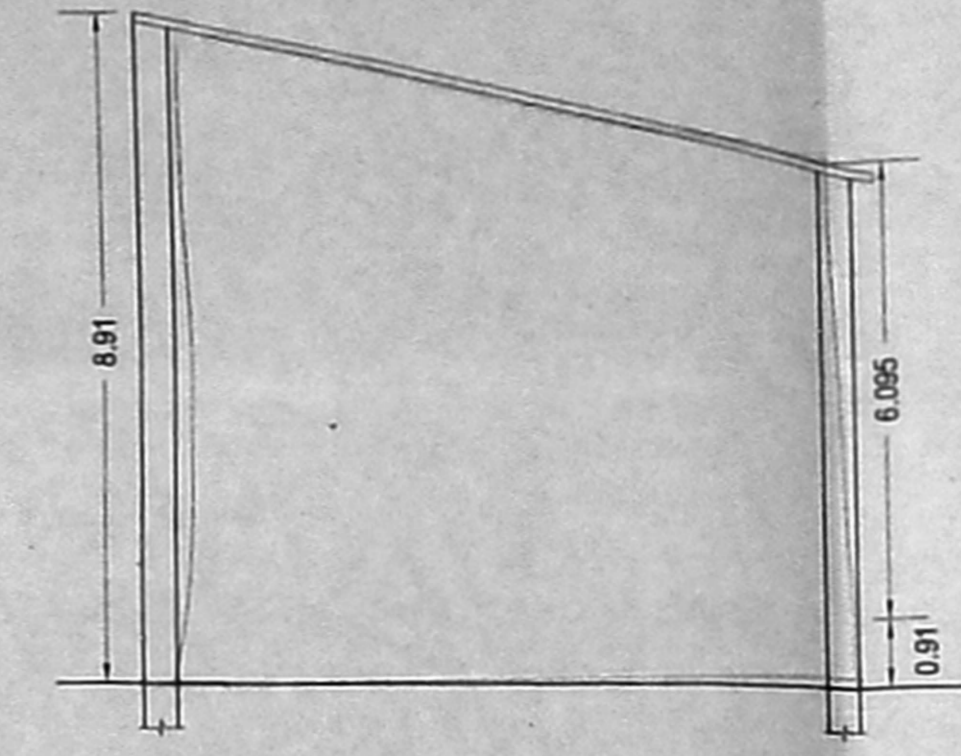

SECTION AT BB

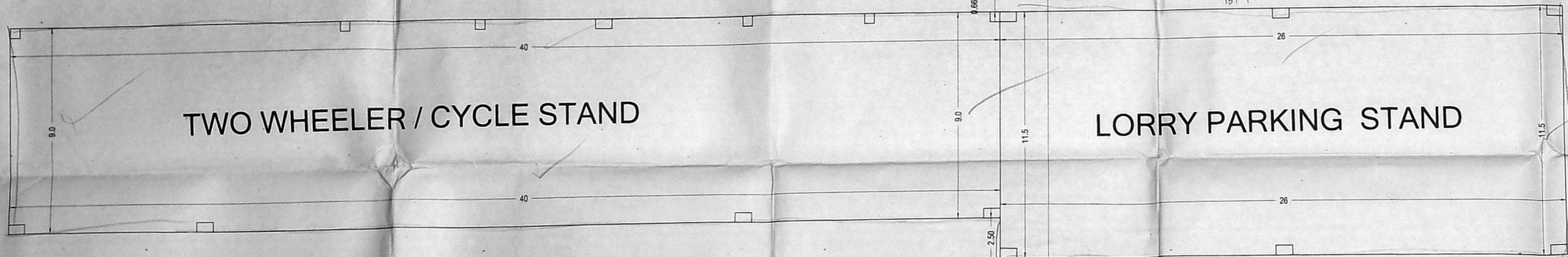

TWO WHEELER / CYCLE STAND

LORRY PARKING STAND

PARKING STAND

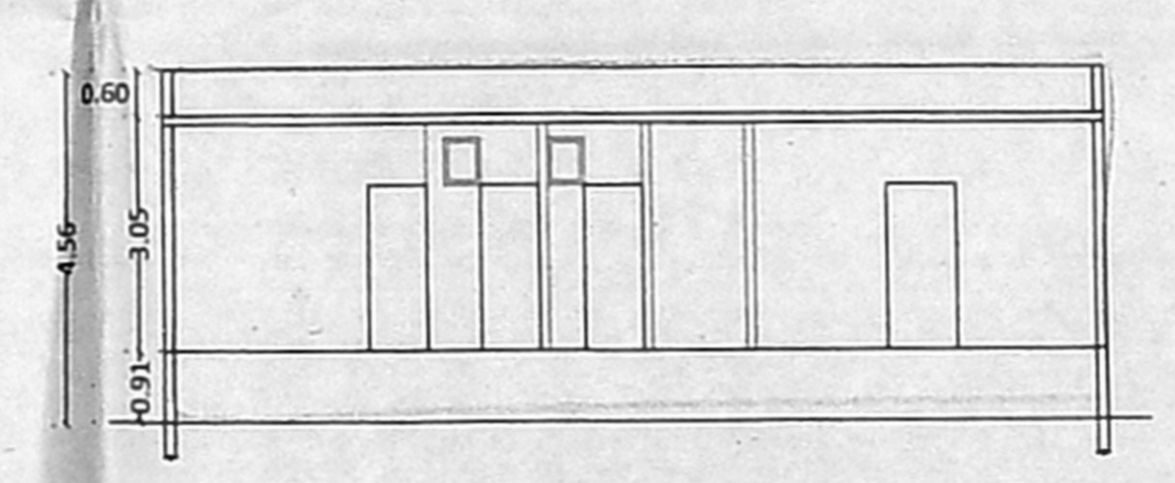

SECTION AT CC - OFFICE BUILDING

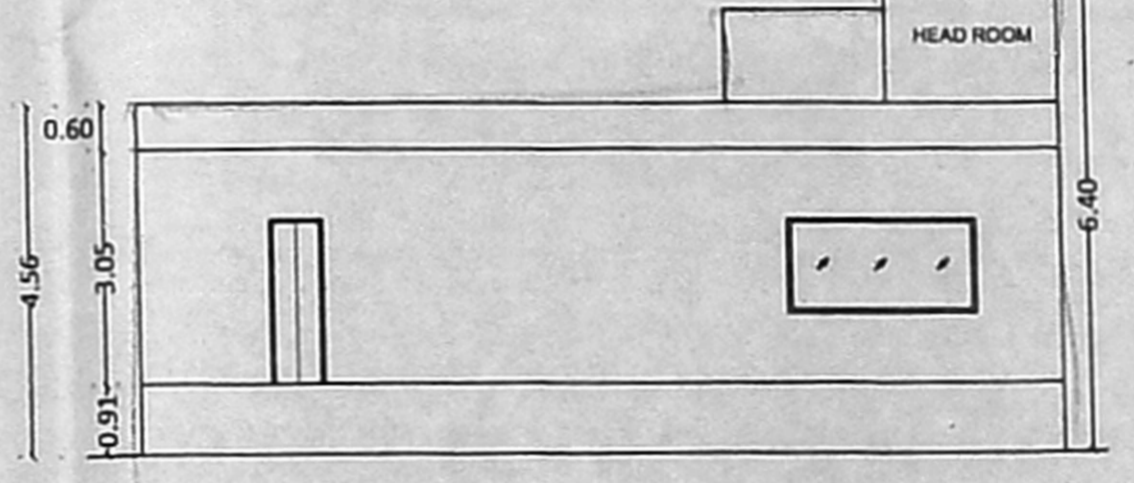

ELEVATION - OFFICE BUILDING

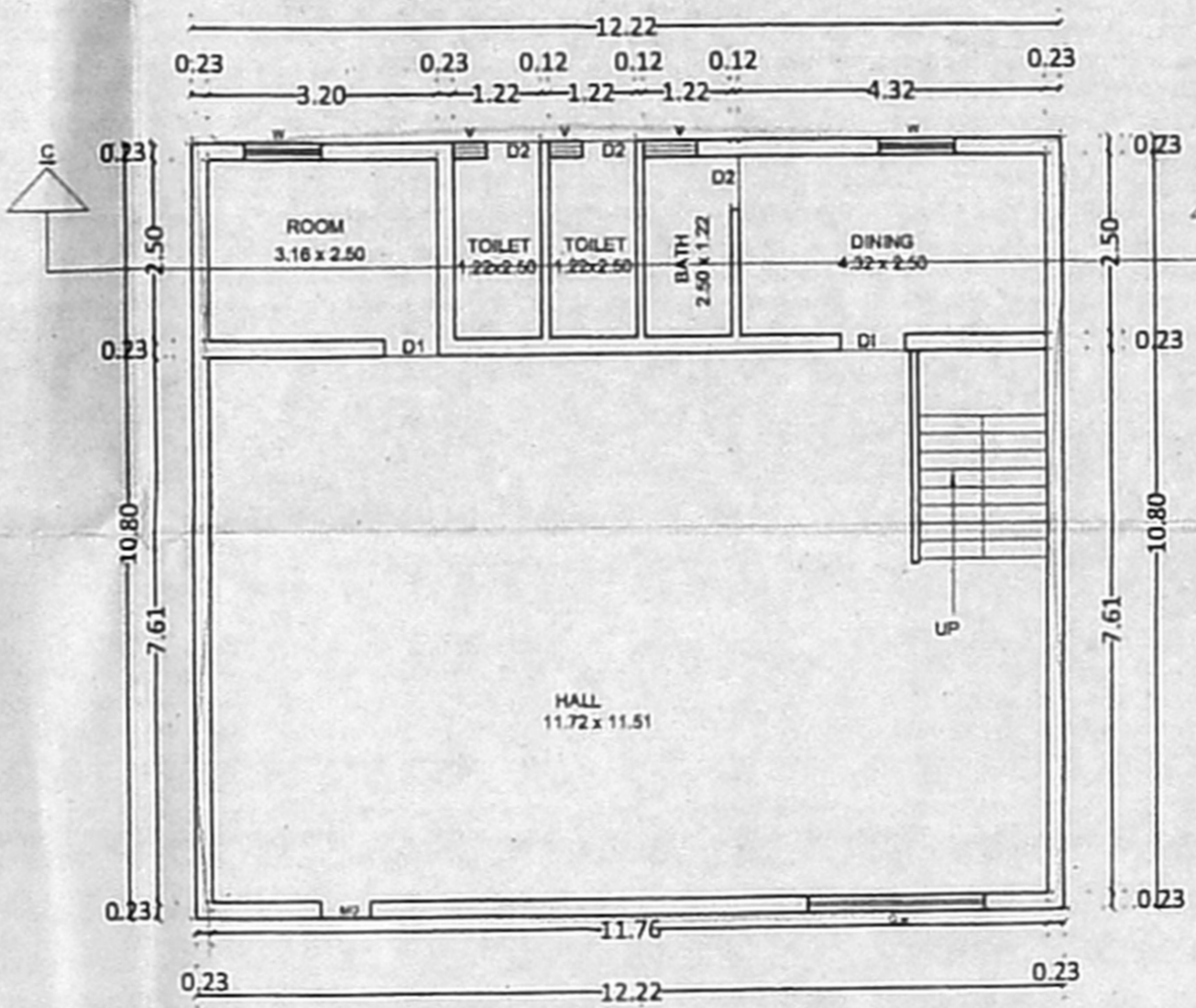

GROUND FLOOR PLAN BLOCK - 1

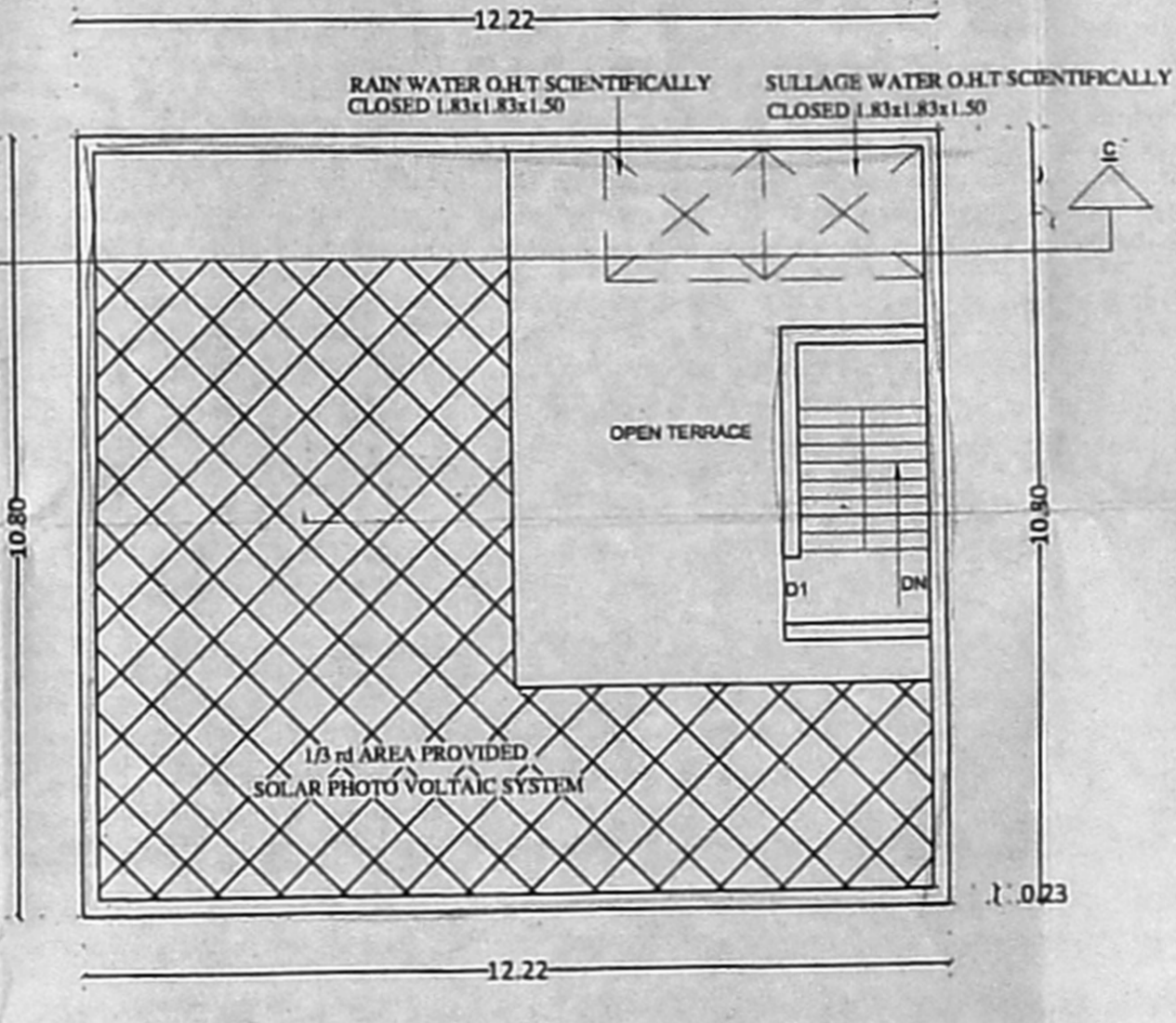

TERRACE FLOOR PLAN BLOCK - 1

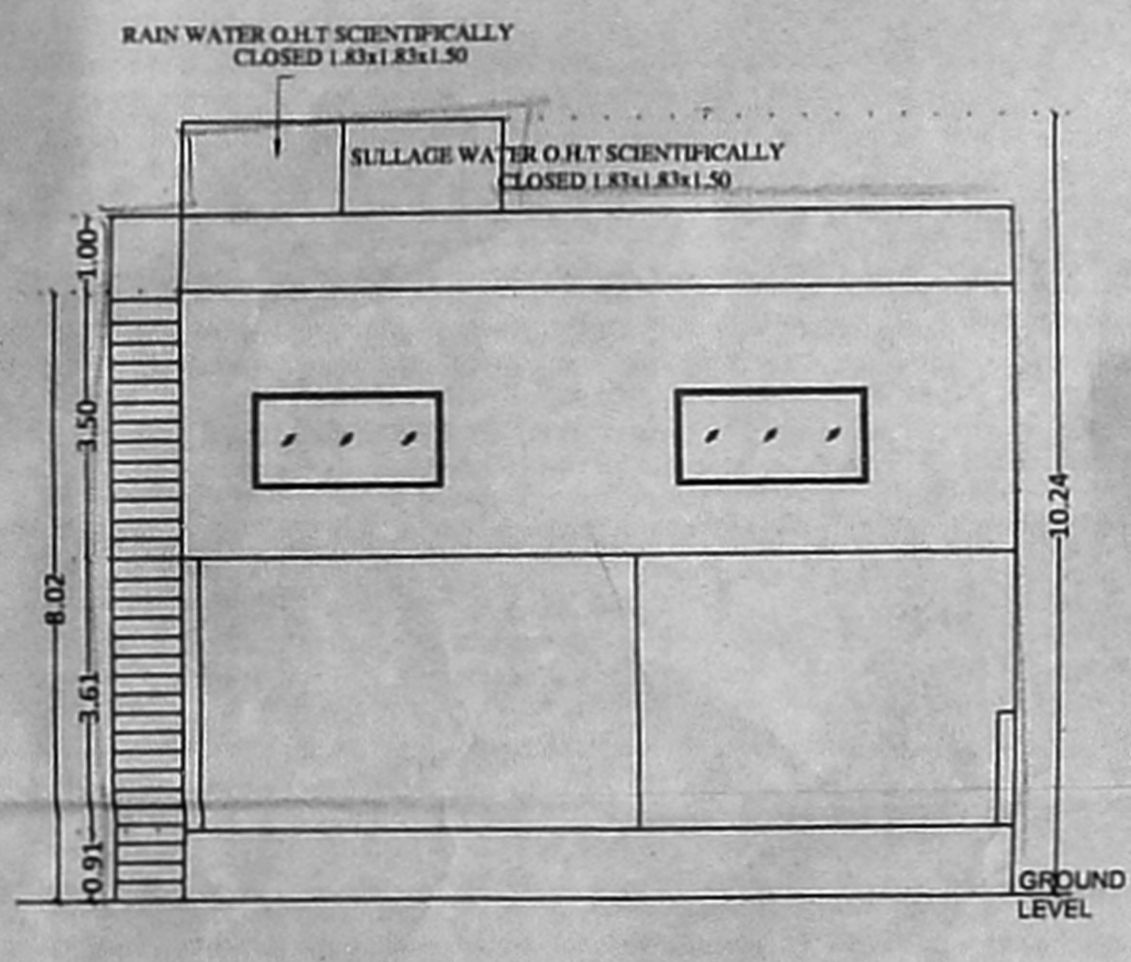

SIDE ELEVATION PUMP HOUSE

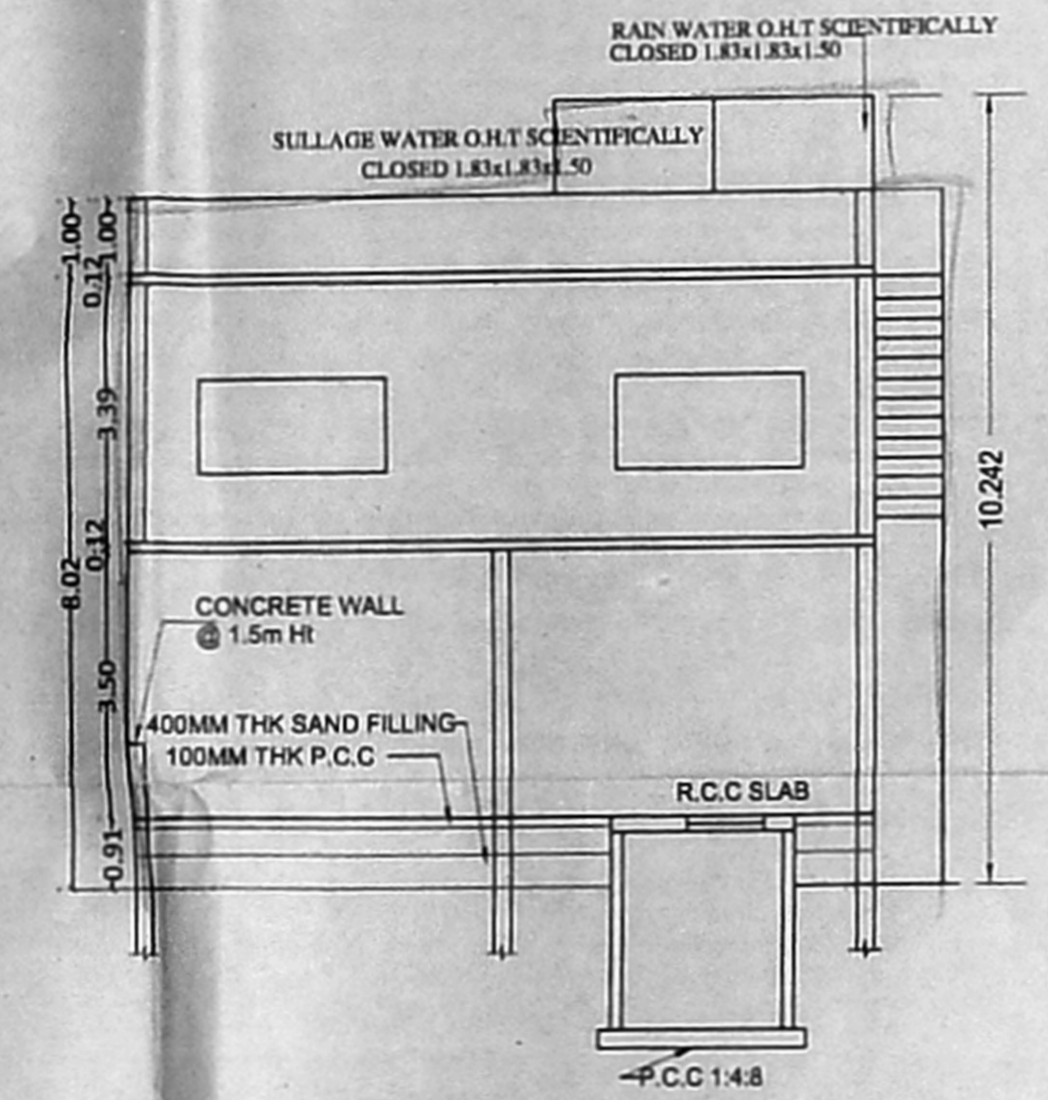

SECTION DD

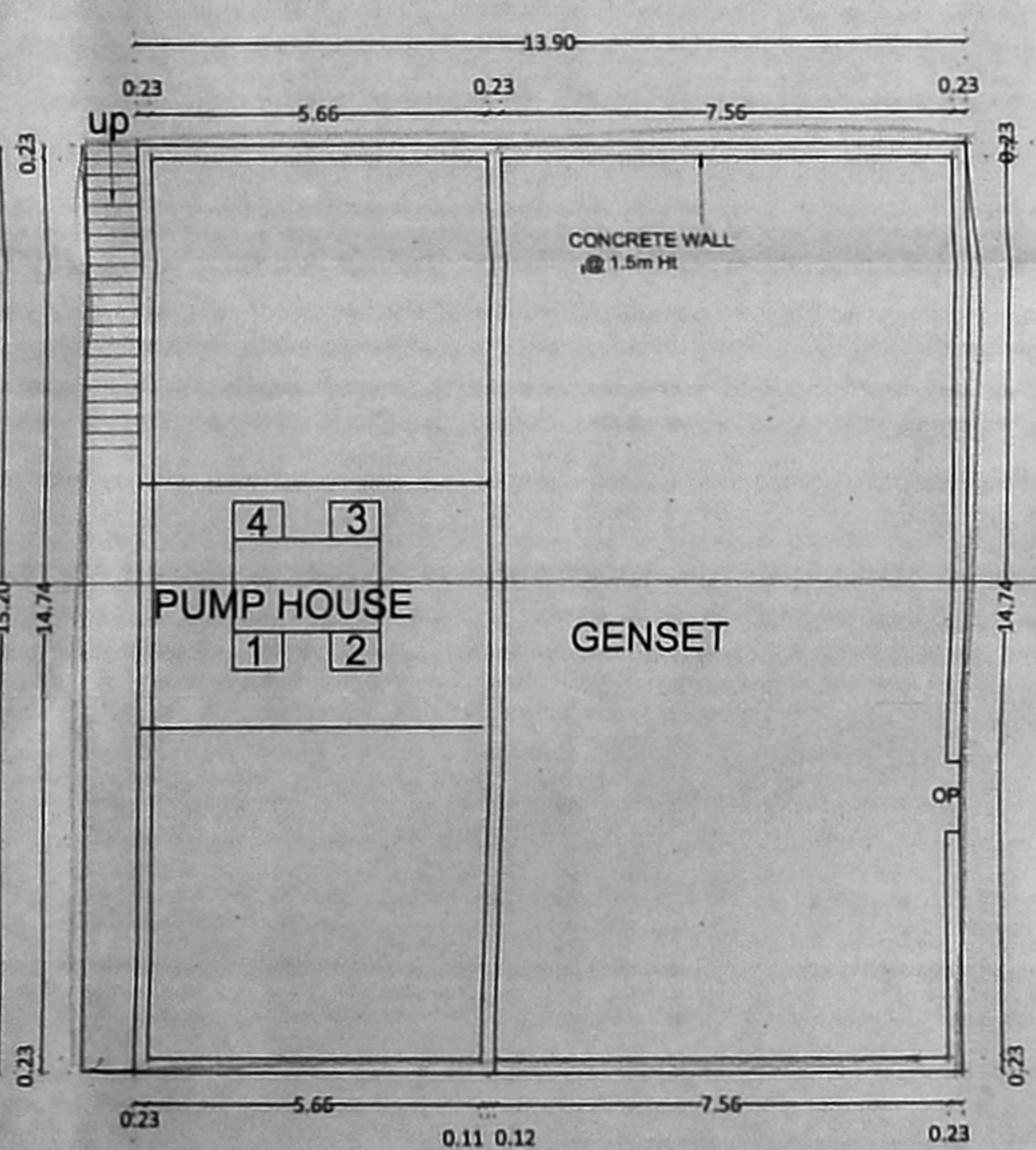

GROUND FLOOR PLAN (NON-FSI) BLOCK - 2

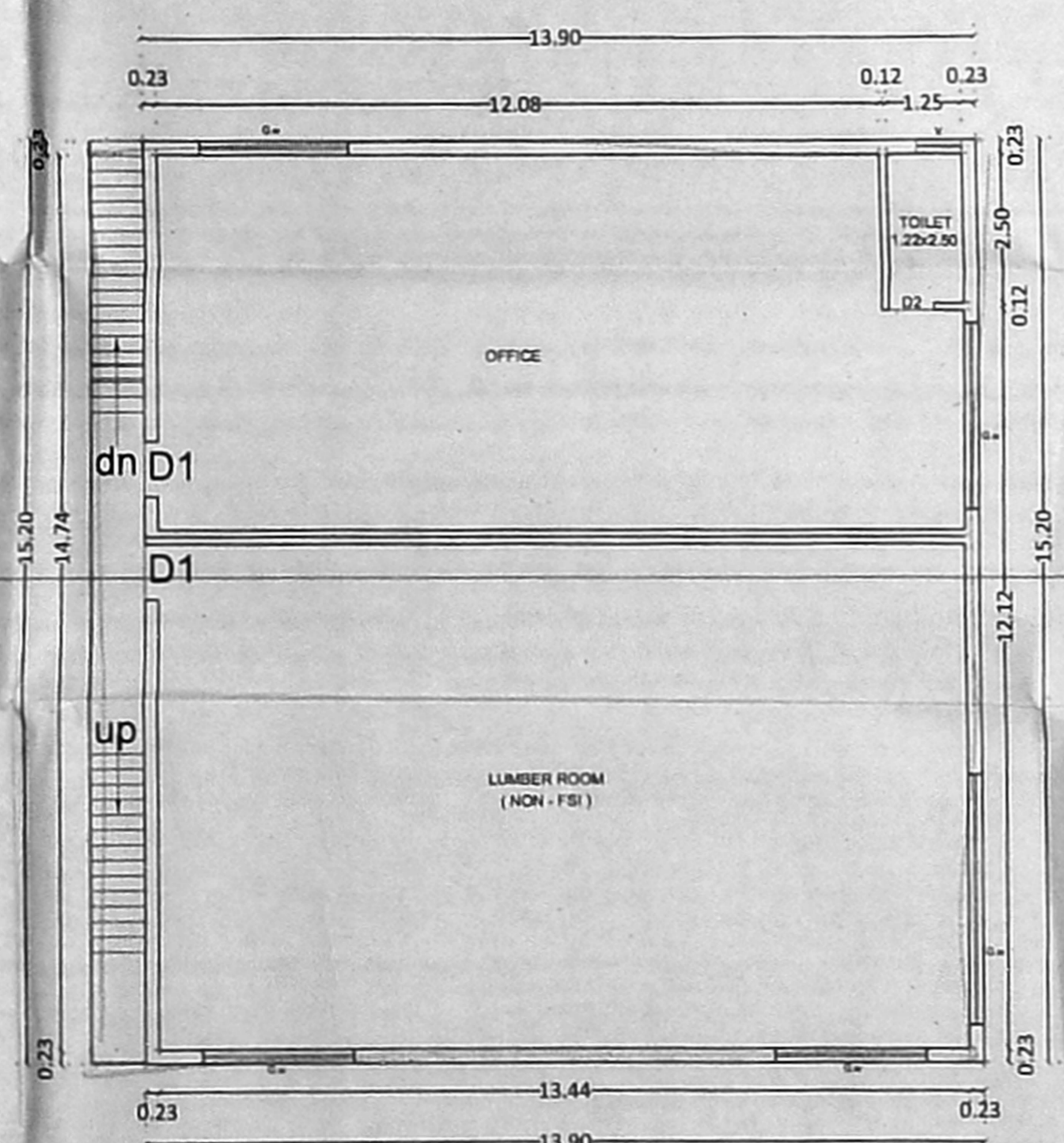

FIRST FLOOR PLAN BLOCK - 2

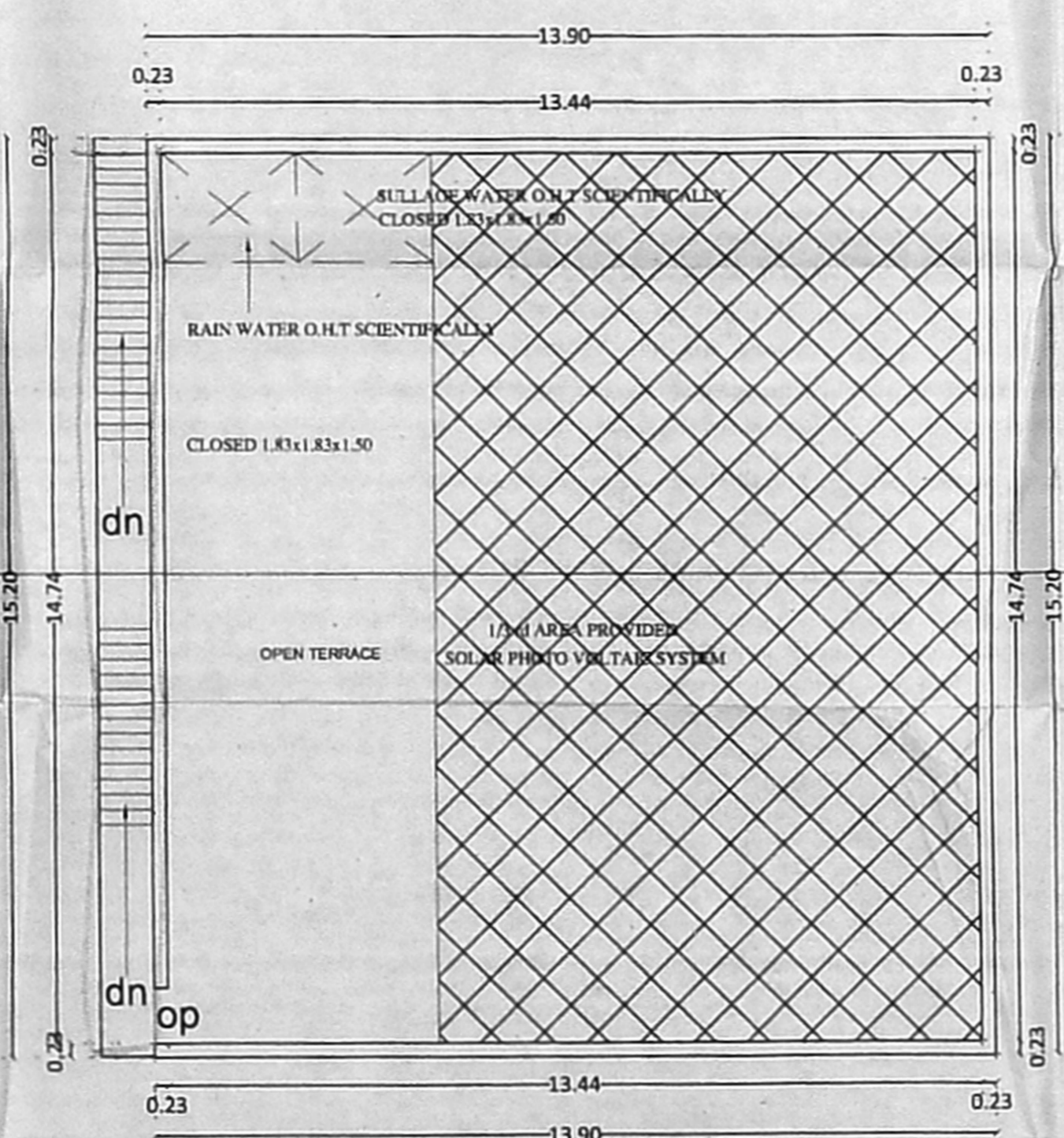

TERRACE FLOOR PLAN BLOCK - 2

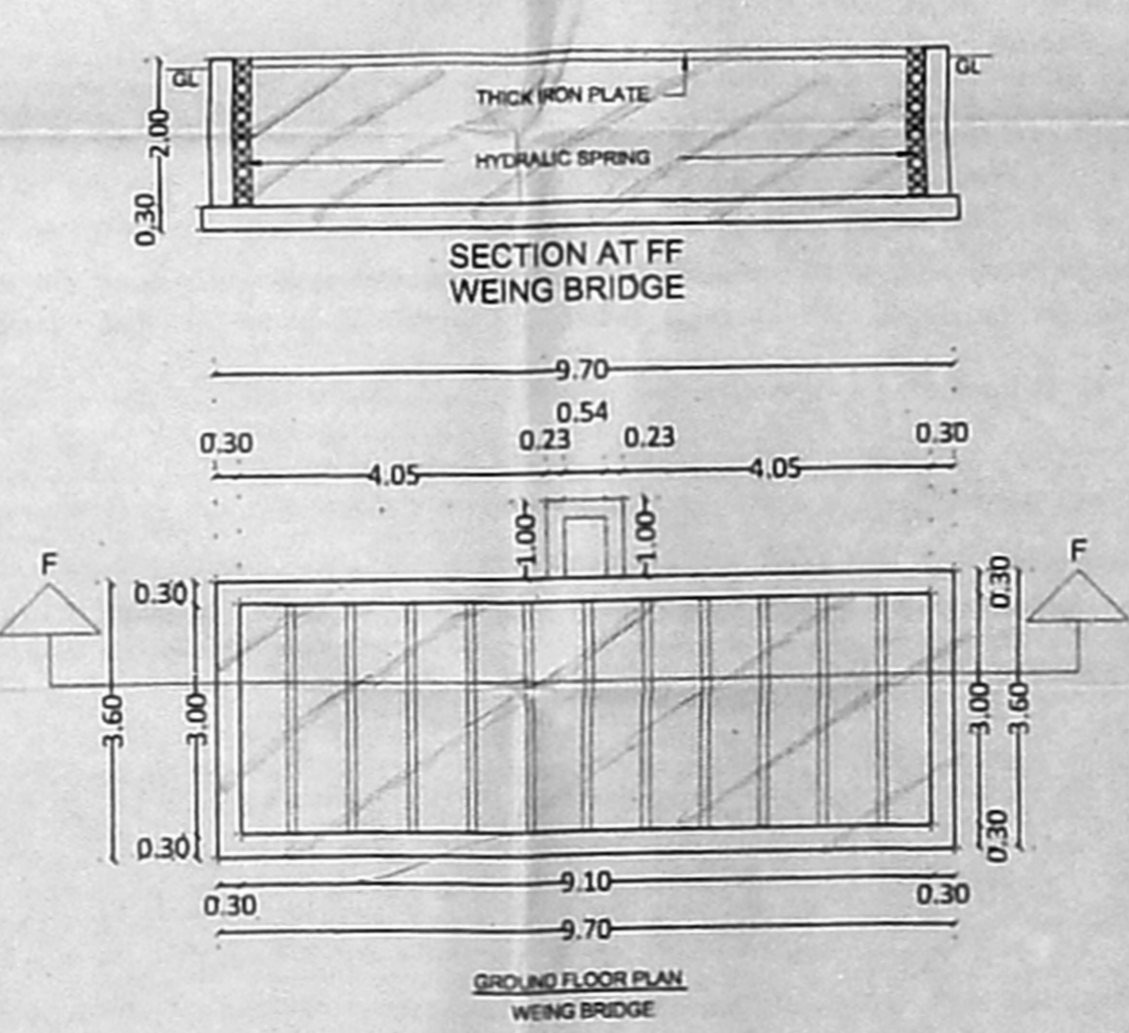

SECTION AT FF WEING BRIDGE

GROUND FLOOR PLAN WEING BRIDGE

SPECIFICATION

BRICK WORK	: C.M 1:6 FOR SUPER STRUCTURE
PLASTERING	: C.M 1:5 FOR WALLS & 1:3 FOR CEILING
CEMENT PAINT	: 2 COATS FOR WALLS & 1 EXTRA COAT FOR CEILING
R.C.C.	: 1:2:4 FOR SLABS & LINTELS
WOOD WORK	: ALL WOOD WORKS IN BEST QUALITY TIMBER
WEATHERING	: B.JELLY LIME MORTAR OVER ROOF
COURSE	: SLAB ONE LAYER OF COUNTRY TILES
STEPS	: RISER 7" TREAD 10" & WIDTH 3'

SCHEDULE OF JOINERY:-

TYPE	DETAIL	SIZE	SIZE
MD	MAIN DOOR	3'6"x7'0"	1.06x2.13
D	DOOR	3'0"x7'0"	0.91x2.13
D1	DOOR	2'6"x7'0"	0.75x2.13
W	WINDOW	5'0"x4'6"	1.52x1.32
V	VENTILATOR	3'0"x2'0"	0.75x0.60

AREA STATEMENT SQ.M

PLOT AREA ( DOC )	17970.92
PLOT AREA ( PATTA )	17903.00

COLOUR INDEX

PROPOSED		SCALE 1:100
ROAD		
SITE BOUNDARY		

By: K.T.V. OIL MILLS PRIVATE LIMITED  
 Director

SIGNATURE OF OWNER

K. SURESH KUMAR, Licensed Surveyor (Class 1)  
 Corporation of Chennai, Reg. No. 1914  
 Plot No. S. K. R. Nagar, 2nd St. (1st Floor)  
 Poompuhar Nagar, 1st Main Road,  
 Kottur Chennai - 600 095  
 Cell: 98410 88555 Off: 4286 5886

LICENSED SURVEYOR

OFFICE COPY  
**PLAN SHOWING THE EXISTING**  
**EDIBLE OIL STORAGE TANK CUM**  
**AMENITIES BUILDING AT**  
**OLD DOOR NO:57,**  
**NEW DOOR NO:18/19, ENNORE -**  
**EXPRESS ROAD, THIRUVOTRIYUR,**  
**CHENNAI-19.OLD S.NO:193/1A1,**  
**1A2,1B,T.S.No:26/1,**  
**BLOCK NO:12, WARD-J, OF**  
**THIRUVOTRIYUR VILLAGE**

செ.பெ.யு. (பி) எண்: 2017/2017  
 த.பெ.யு. எண்: 2017/2017  
 க.ந.த.யு. எண்: 2017/2017  
 உ.தி.யு. எண்: 2017/2017

OFFICE COPY

தட்ட வரைபட அனுமதி எண்  
 C/12074/41-02/2019  
 ஒப்பளிக்கும் பட்டி  
 இவ்வலுவலகக் கழக எண் C2/1130/2017  
 நாள்: 11.02.2019-ல் குறிப்பிடப்பட்டுள்ள  
 வரையறைகளுக்கு உட்பட்டது.  
 உறுப்பினர் செயலகத்தை  
 சென்னை பெருநகர் வளர்ச்சிக் குழுமம்  
 சென்னை - 600 008.

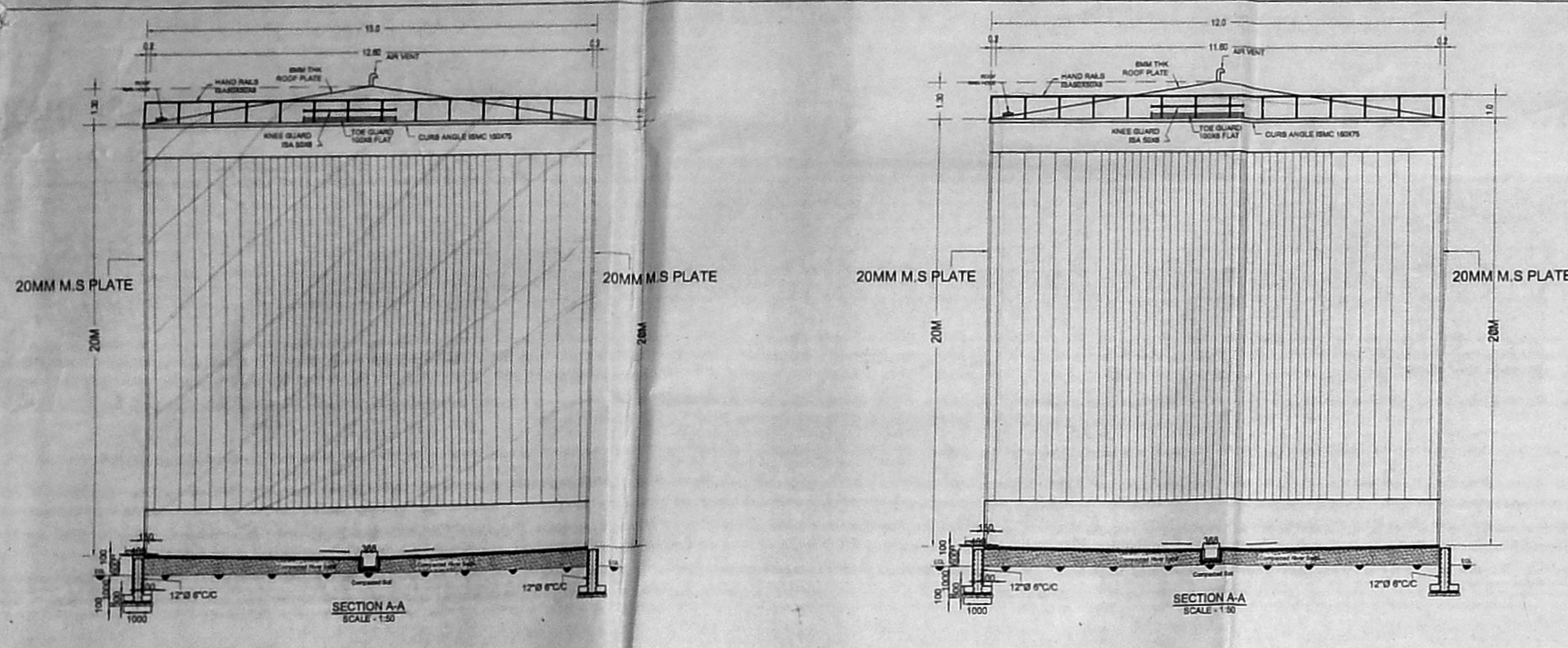

SECTION AT AA

SECTION AT AA

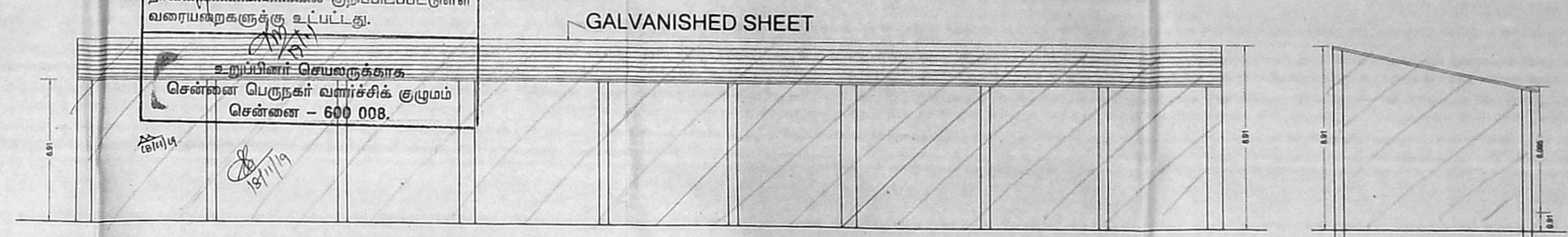

SECTION AT AA

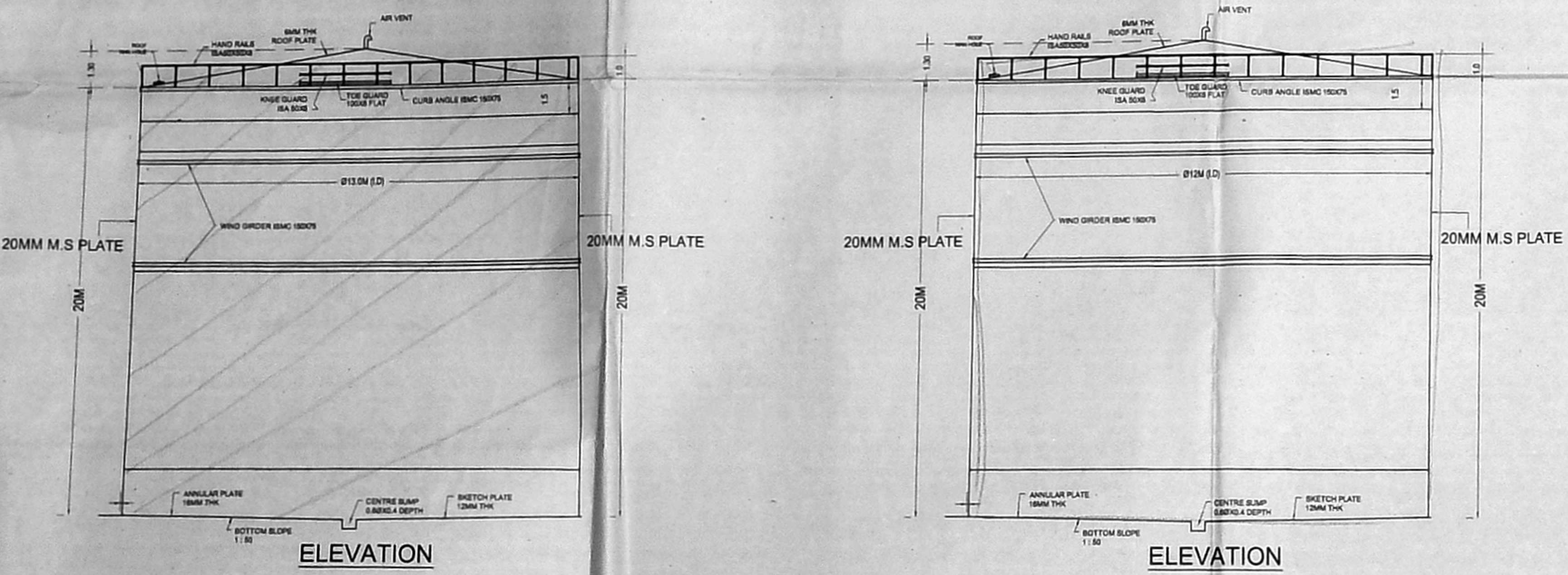

ELEVATION

ELEVATION

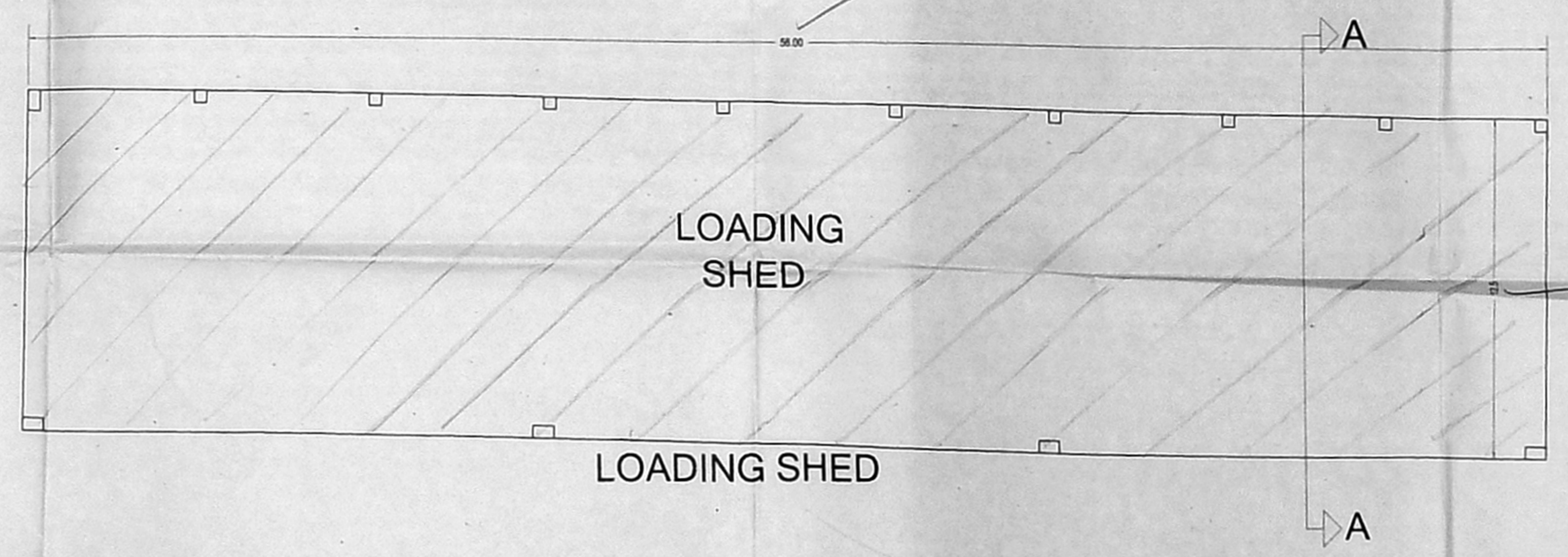

LOADING SHED

LOADING SHED

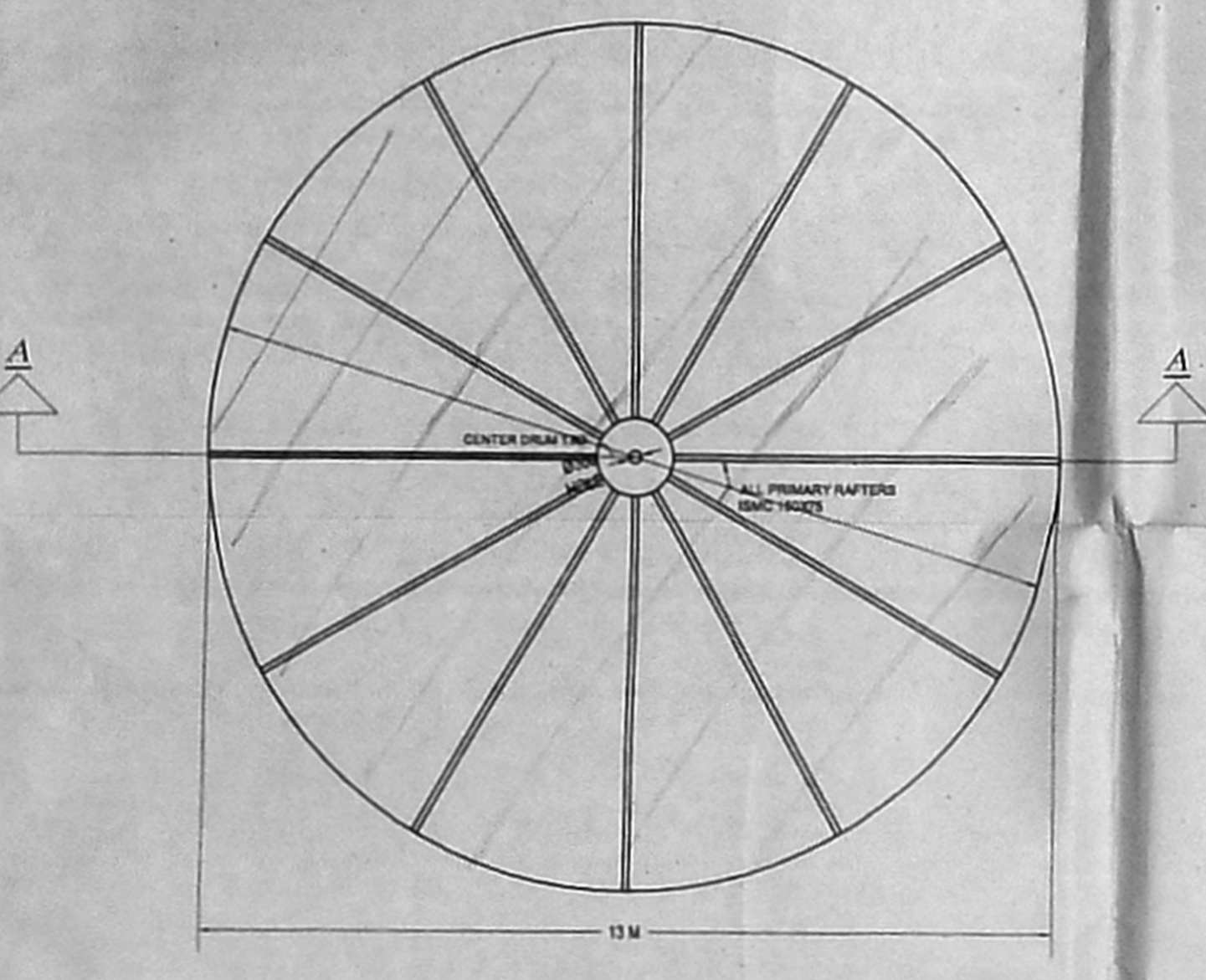

PLAN TANK 9

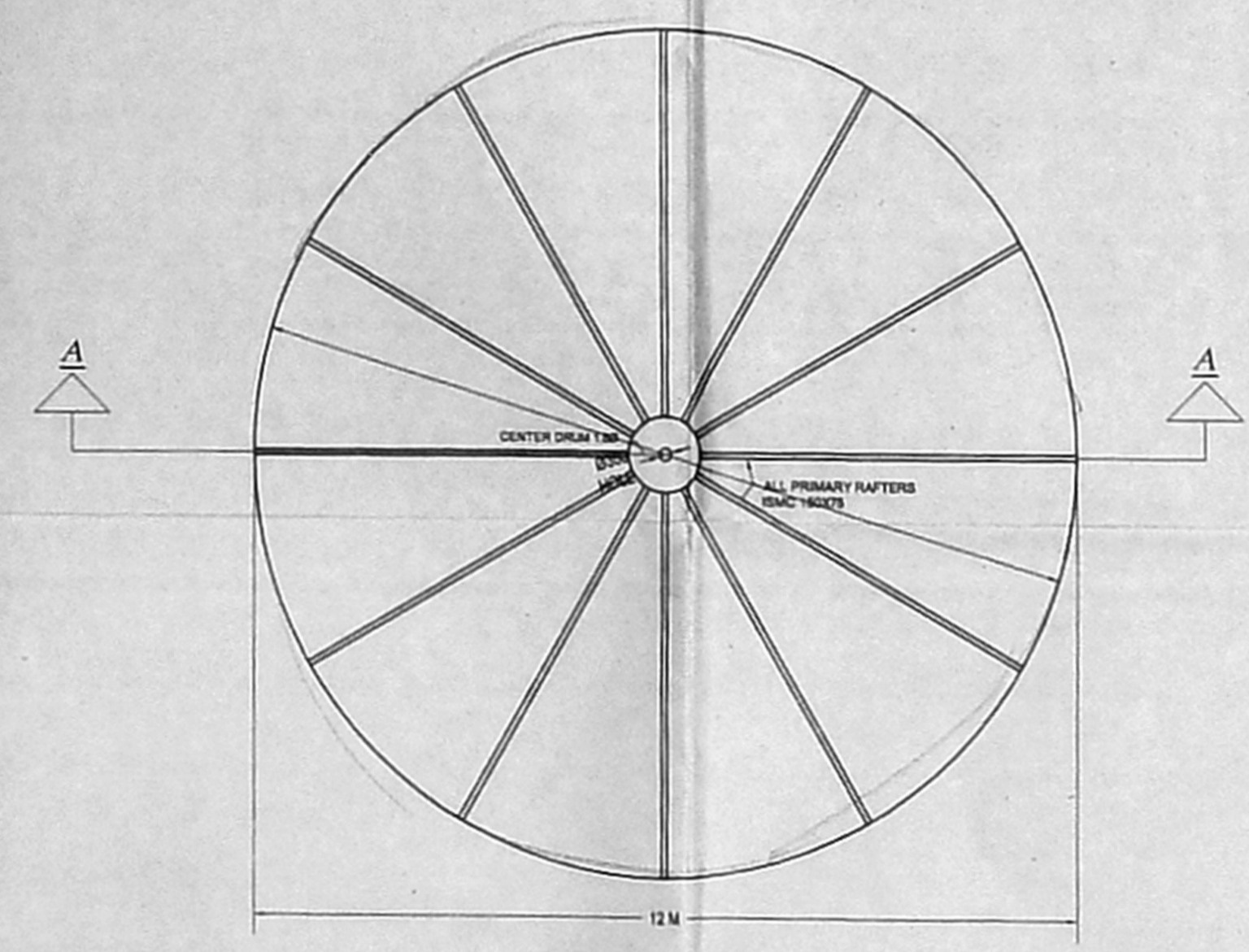

PLAN TANK 10,11,12 AND 13

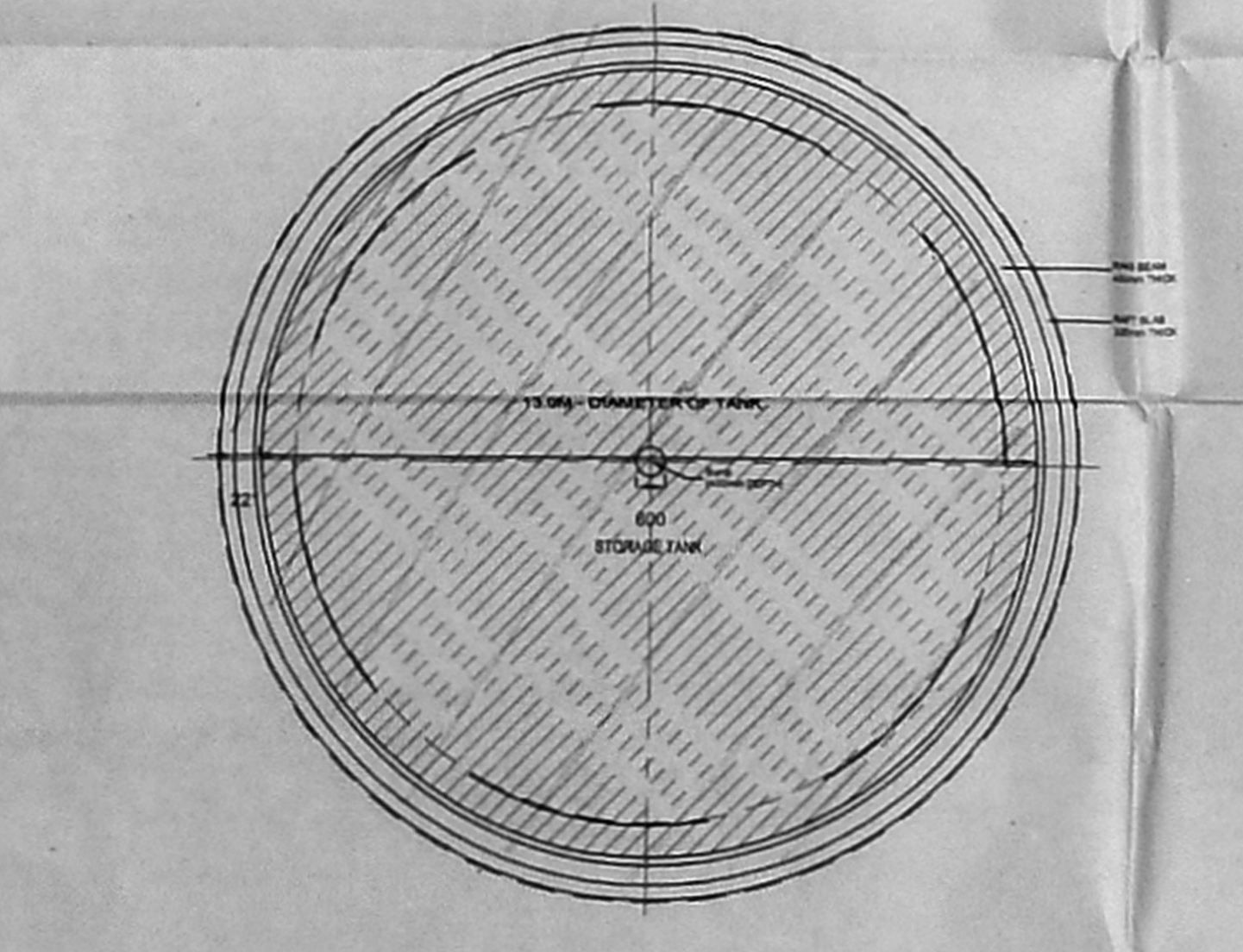

PLAN OF RING BEAM FOUNDATION

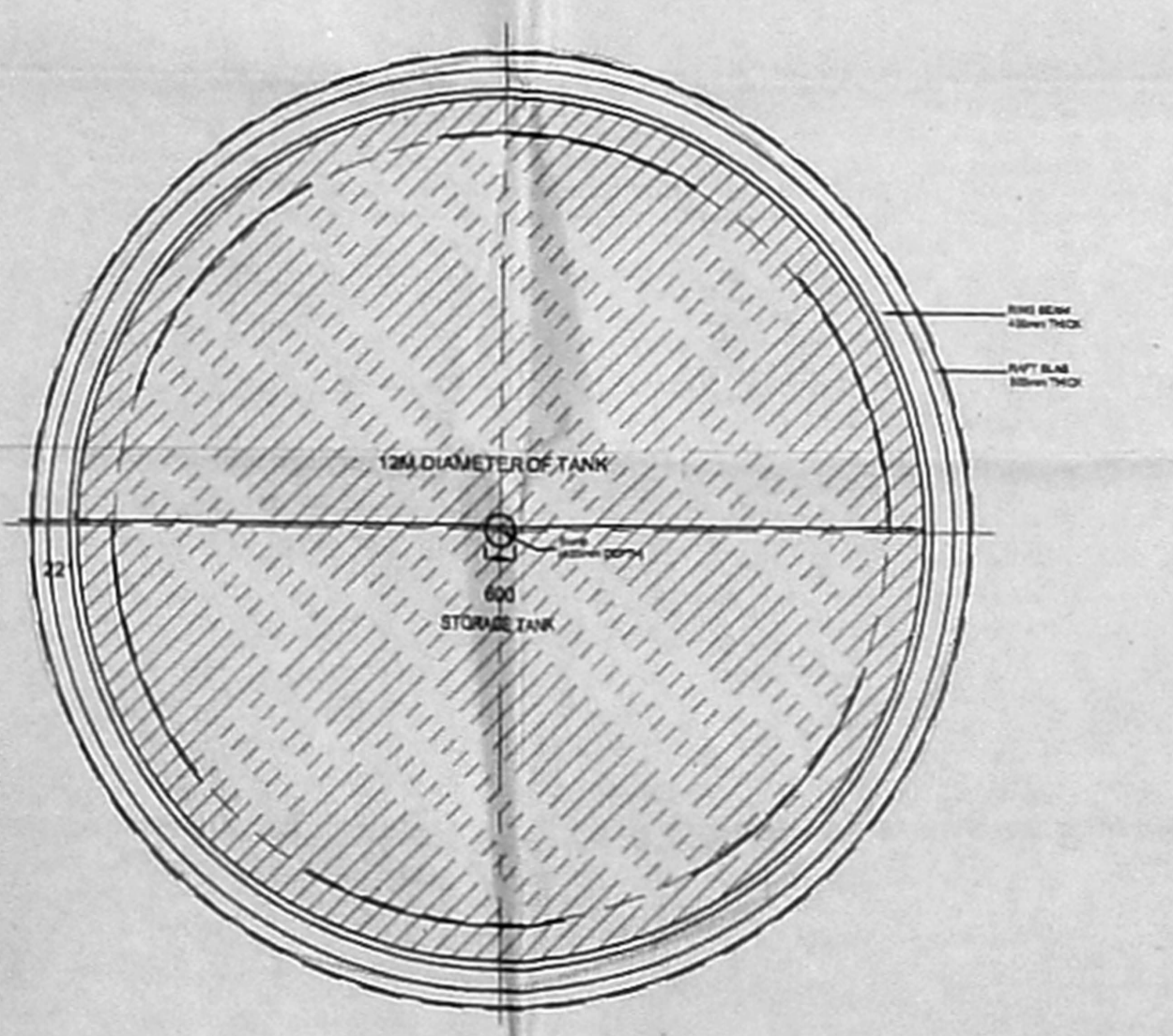

PLAN OF RING BEAM FOUNDATION

SPECIFICATION

BRICK WORK : C.M 1:6 FOR SUPER STRUCTURE  
 PLASTERING : C.M 1:5 FOR WALLS & 1:3 FOR CEILING  
 CEMENT PAINT : 2 COATS FOR WALLS & 1 EXTRA COAT FOR CEILING  
 R.C.C. : 1:2:4 FOR SLABS & LINTELS  
 WOOD WORK : ALL WOOD WORKS IN BEST QUALITY TIMBER  
 WEATHERING : B.JELLY LIME MORTAR OVER ROOF  
 COURSE : SLAB ONE LAYER OF COUNTRY TILES  
 STEPS : RISER 7", TREAD 10" & WIDTH 3"

SCHEDULE OF JOINERY:-

TYPE	DETAIL	SIZE	SIZE
MD	MAIN DOOR	3'6"x7'0"	1.06x2.13
D	DOOR	3'0"x7'0"	0.91x2.13
D1	DOOR	2'6"x7'0"	0.75x2.13
W	WINDOW	5'0"x4'6"	1.52x1.32
V	VENTILATOR	3'0"x2'0"	0.75x0.60

AREA STATEMENT SQ.M

PLOT AREA ( DOC )	17970.92
PLOT AREA ( PATTA )	17903.00

COLOUR INDEX

PROPOSED	<input type="checkbox"/>
ROAD	<input type="checkbox"/>
SITE BOUNDARY	<input type="checkbox"/>

SCALE 1:150

K. SURESH KUMAR  
 Director  
 SIGNATURE OF OWNER

K. SURESH KUMAR  
 Civil Engineer & Licensed Surveyor (Class A)  
 Corporation of Chennai, Reg. No: 15110  
 Plot No. 96, R.K.R. Nagar, 2nd St., 1st Floor,  
 Poonthur Nagar 1st Main Road  
 Kolathur, Chennai - 600 095  
 Cell: 98410 88565 CH: 4286 5881  
 LICENSED SURVEYOR